PRINCETON PLASMA PHYSICS LABORATORY

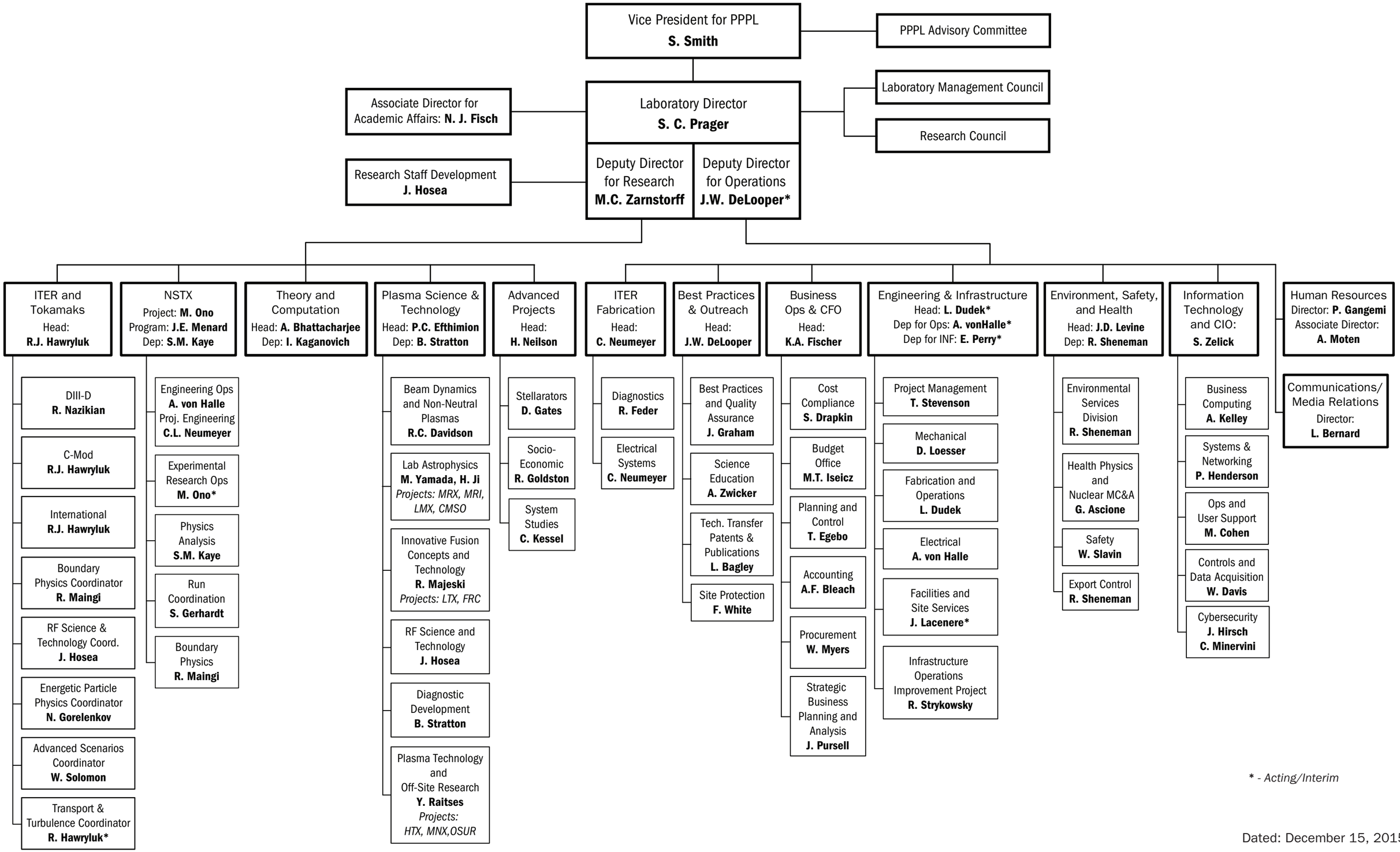

* - *Acting/Interim*

Dated: December 15, 2015