PRINCETON PLASMA PHYSICS LABORATORY

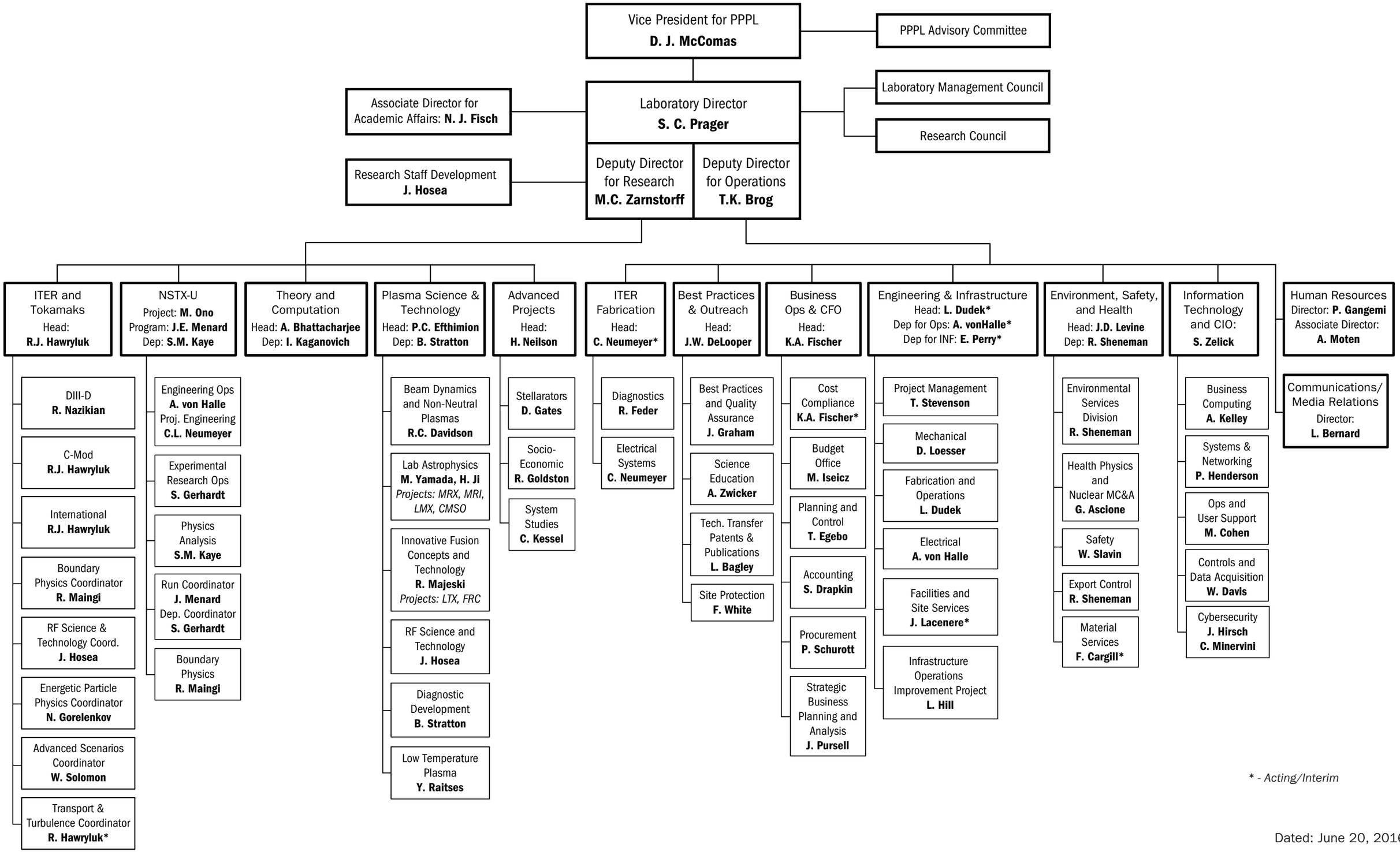

* - *Acting/Interim*

Dated: June 20, 2016