PRINCETON PLASMA PHYSICS LABORATORY

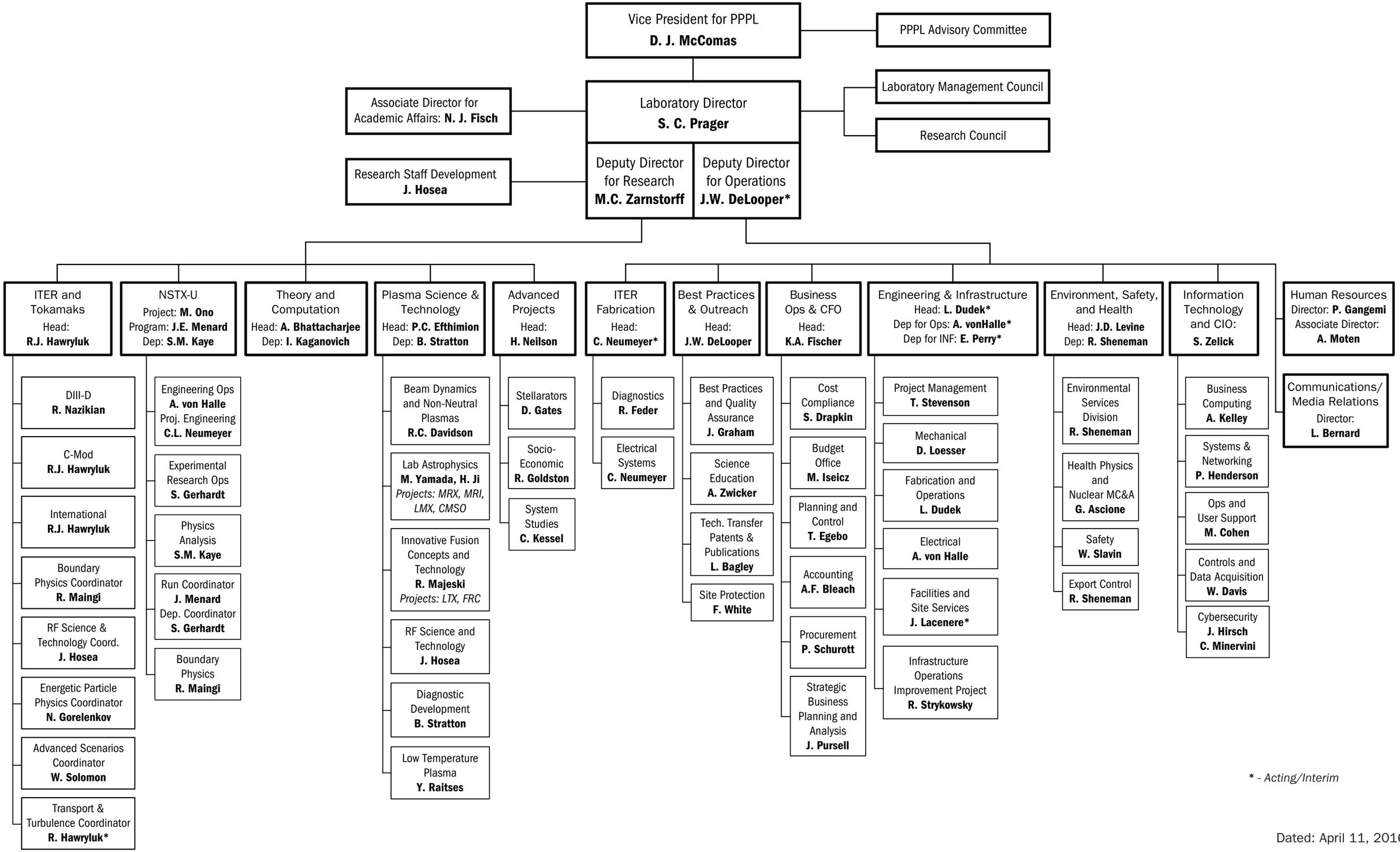

* - *Acting/Interim*

Dated: April 11, 2016